Figure 1

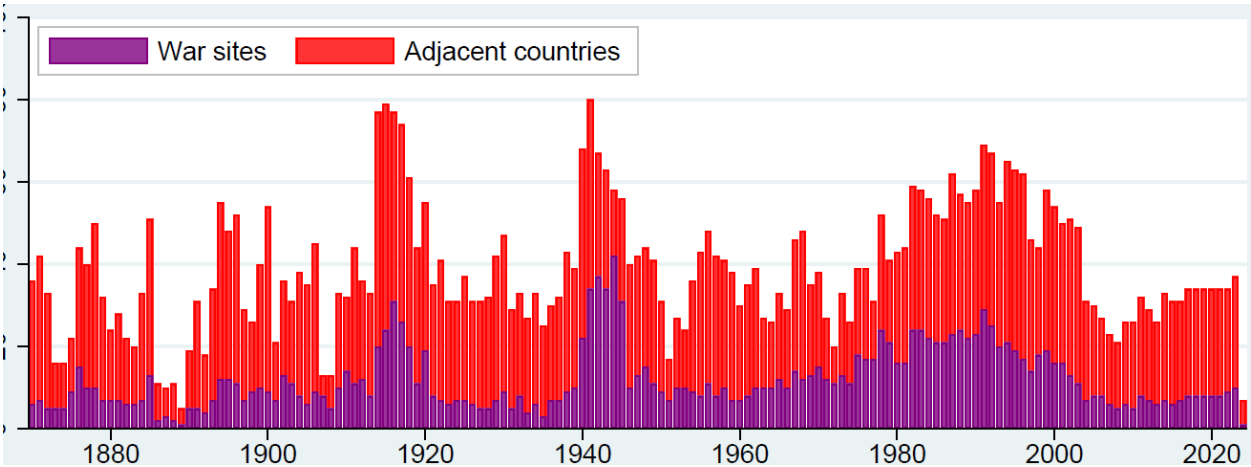
War sites
Adjacent countries
1880
1900
1920
1940
1960
1980
2000
2020

Figure 2

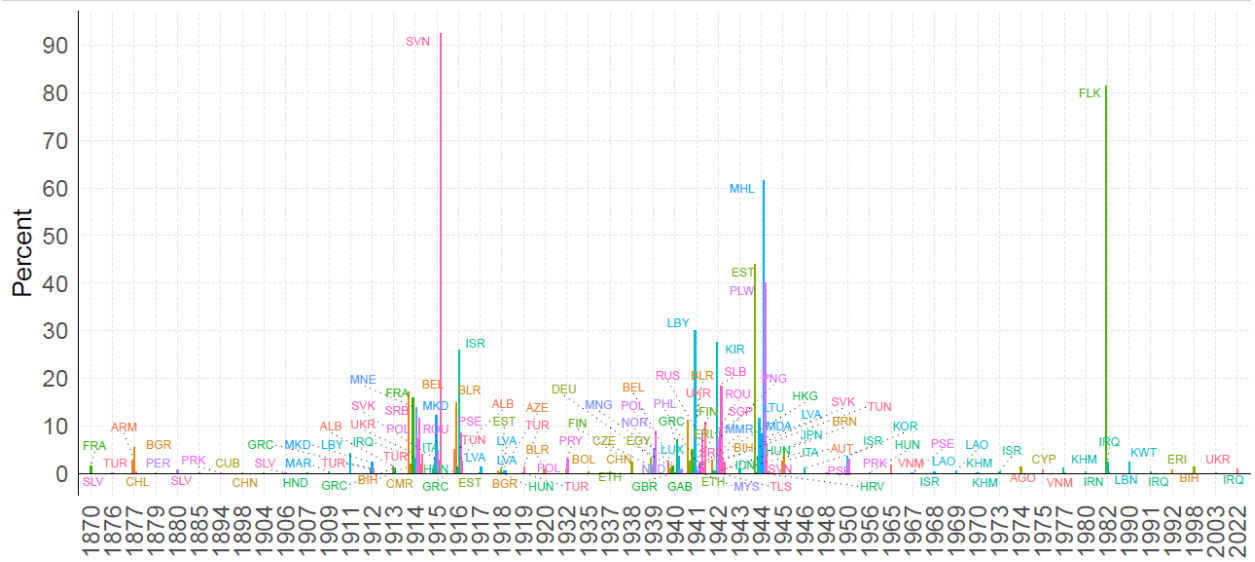
Percent
90
80
70
60
50
40
30
20
10
0
1870
1876
1877
1879
1880
1885
1894
1898
1904
1906
1907
1909
1911
1912
1913
1914
1915
1916
1917
1918
1919
1920
1932
1935
1937
1938
1939
1940
1941
1942
1943
1944
1945
1946
1948
1950
1956
1965
1967
1968
1969
1970
1973
1974
1975
1977
1980
1982
1990
1991
1992
1998
2003
2022

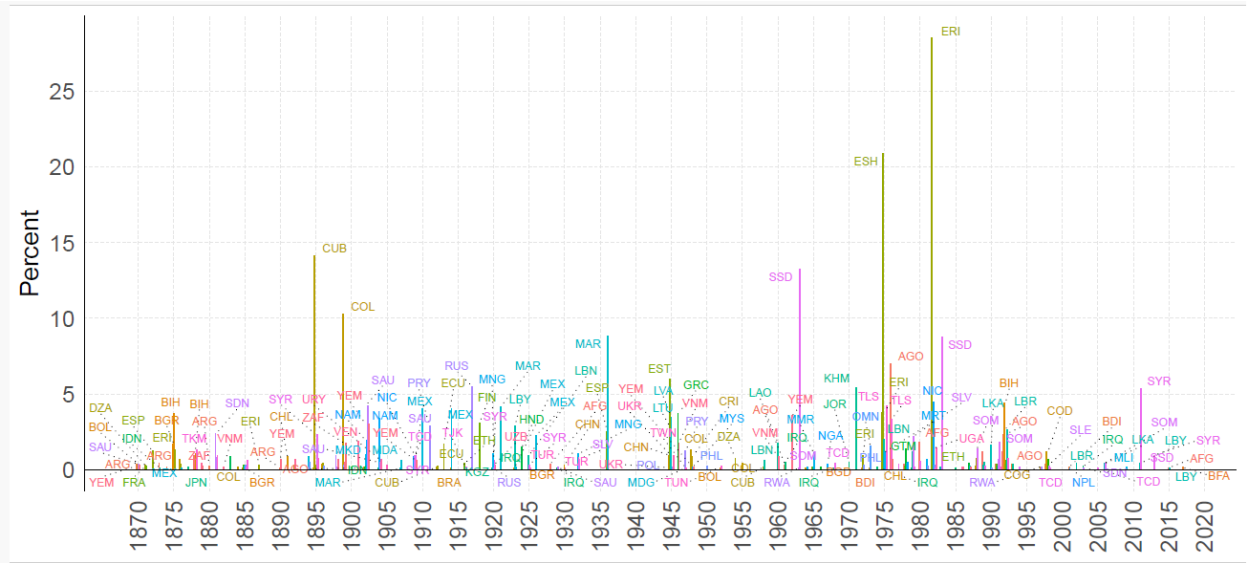
Percent
25
20
15
10
5
0
1870
1875
1880
1885
1890
1895
1900
1905
1910
1915
1920
1925
1930
1935
1940
1945
1950
1955
1960
1965
1970
1975
1980
1985
1990
1995
2000
2005
2010
2015
2020

Figure 3

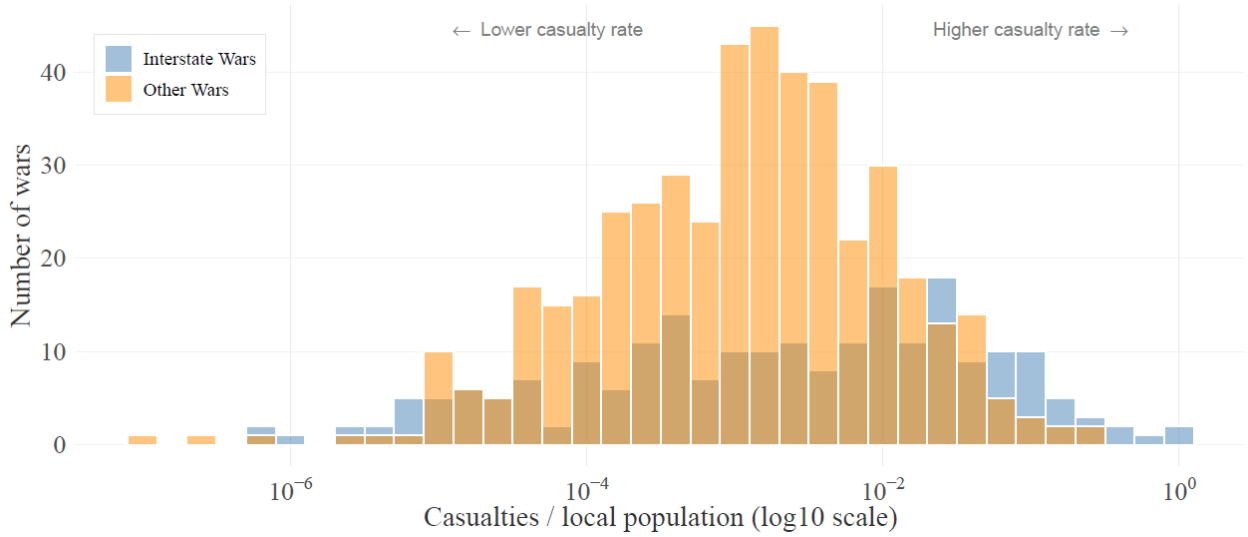
← Lower casualty rate
Higher casualty rate →
Interstate Wars
Other Wars
Number of wars
0
10
20
30
40
10^{-6}
10^{-4}
10^{-2}
10^{0}
Casualties / local population (log10 scale)

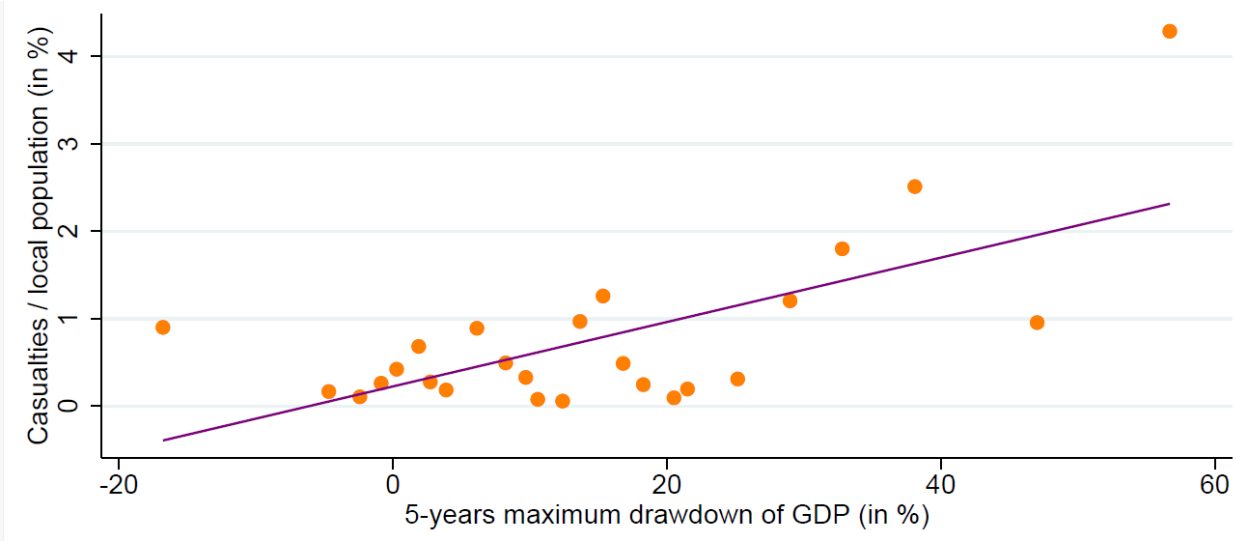
Casualties / local population (in %)
0
1
2
3
4
-20
0
20
40
60
5-years maximum drawdown of GDP (in %)

Figure 4

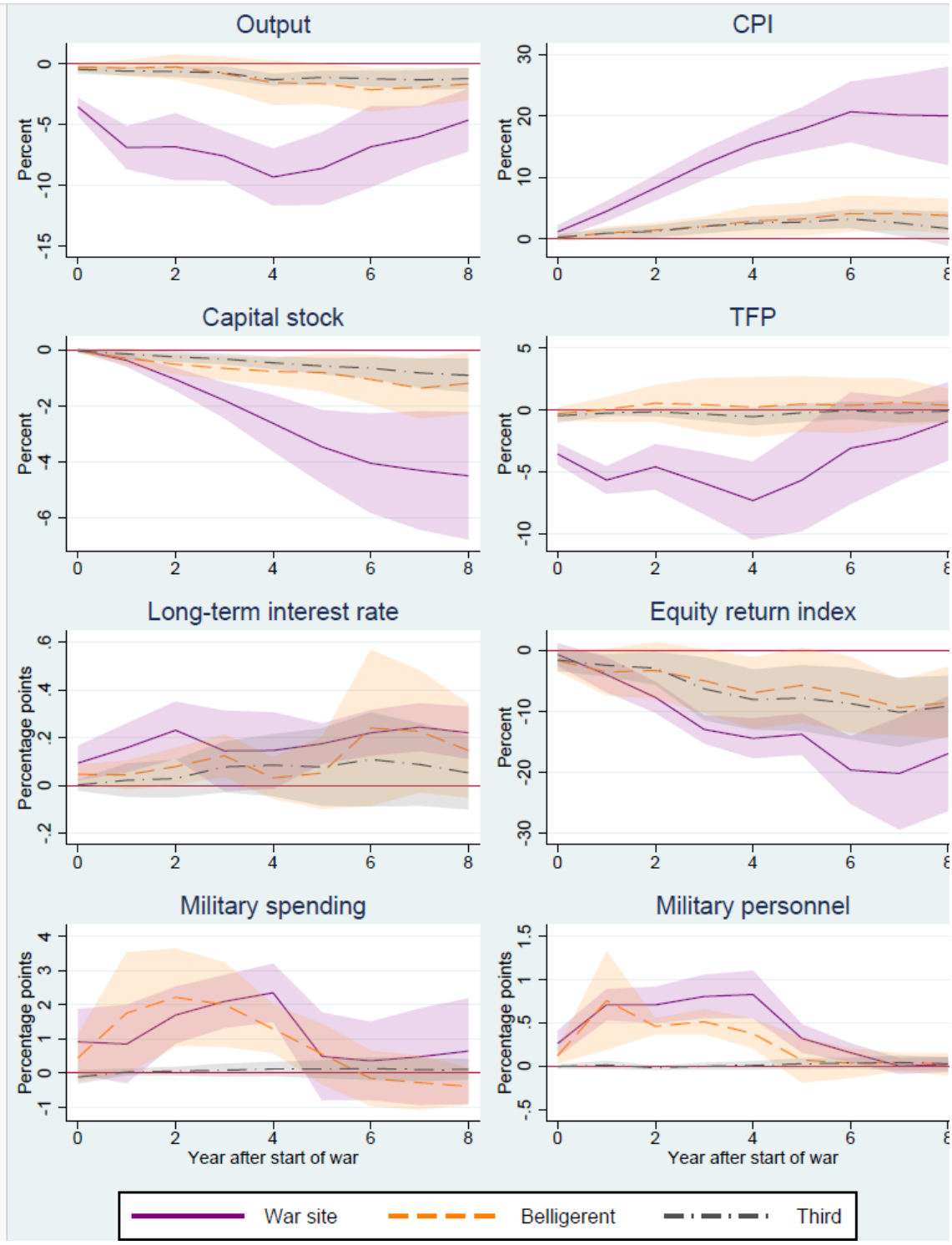
Output
CPI
Capital stock
TFP
Long-term interest rate
Equity return index
Military spending
Military personnel
Percent
Percentage points
Year after start of war
War site
Belligerent
Third

Figure 5

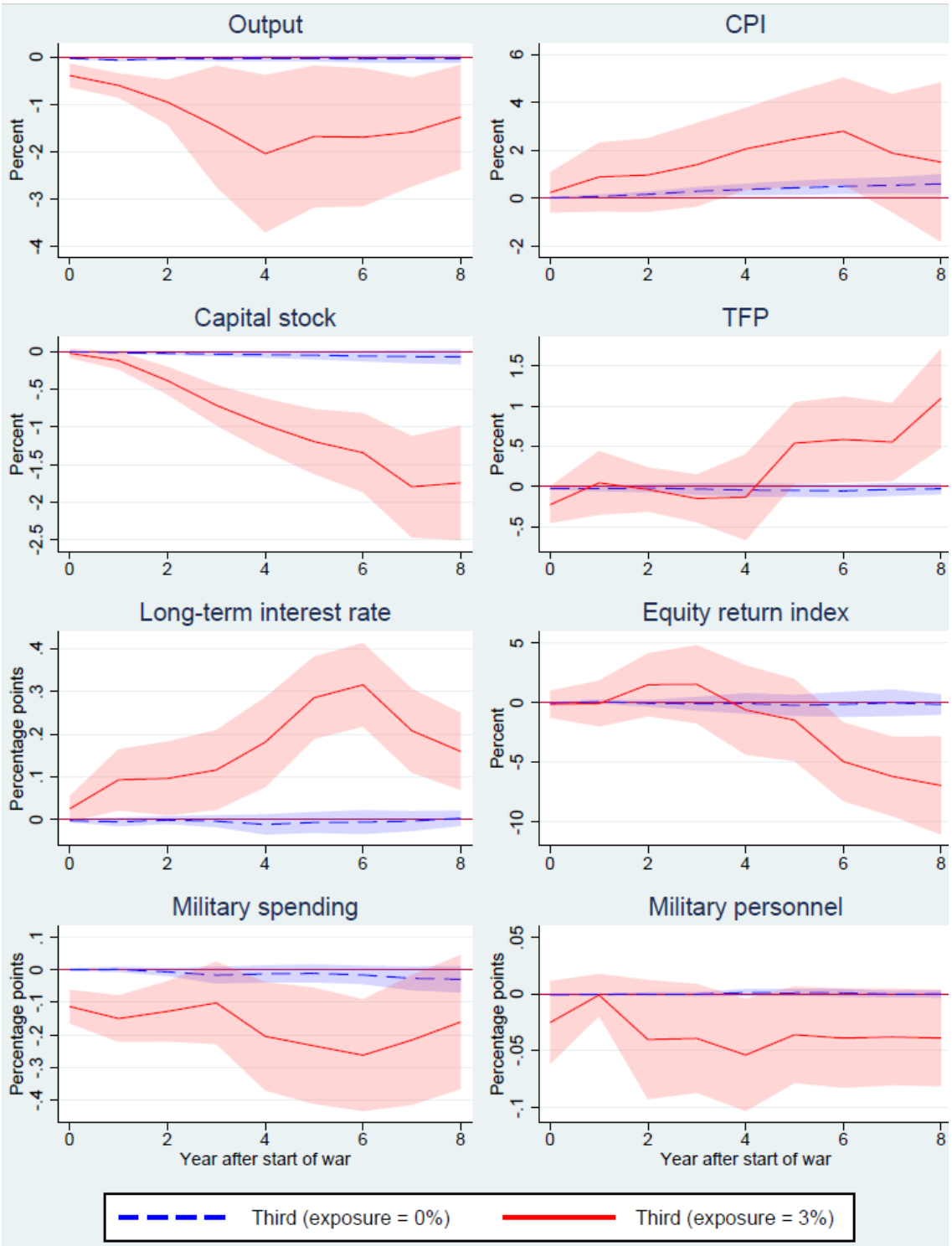
Output
CPI
Capital stock
TFP
Long-term interest rate
Equity return index
Military spending
Military personnel
Percent
Percentage points
Year after start of war
Third (exposure = 0%)
Third (exposure = 3%)

Figure 6

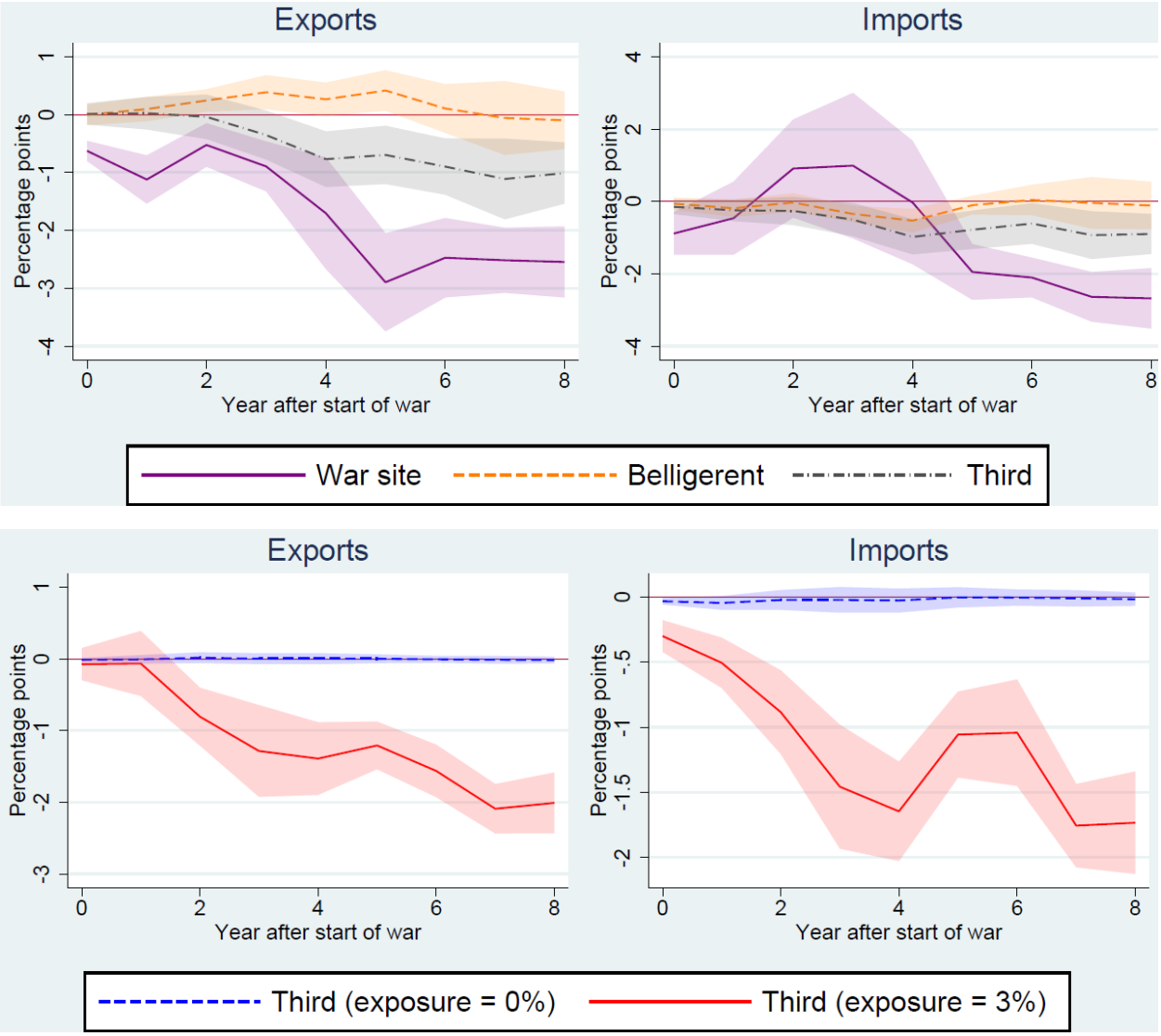
Exports
Imports
Percentage points
Year after start of war
War site
Belligerent
Third
Exports
Imports
Percentage points
Year after start of war
Third (exposure = 0%)
Third (exposure = 3%)

Figure 7

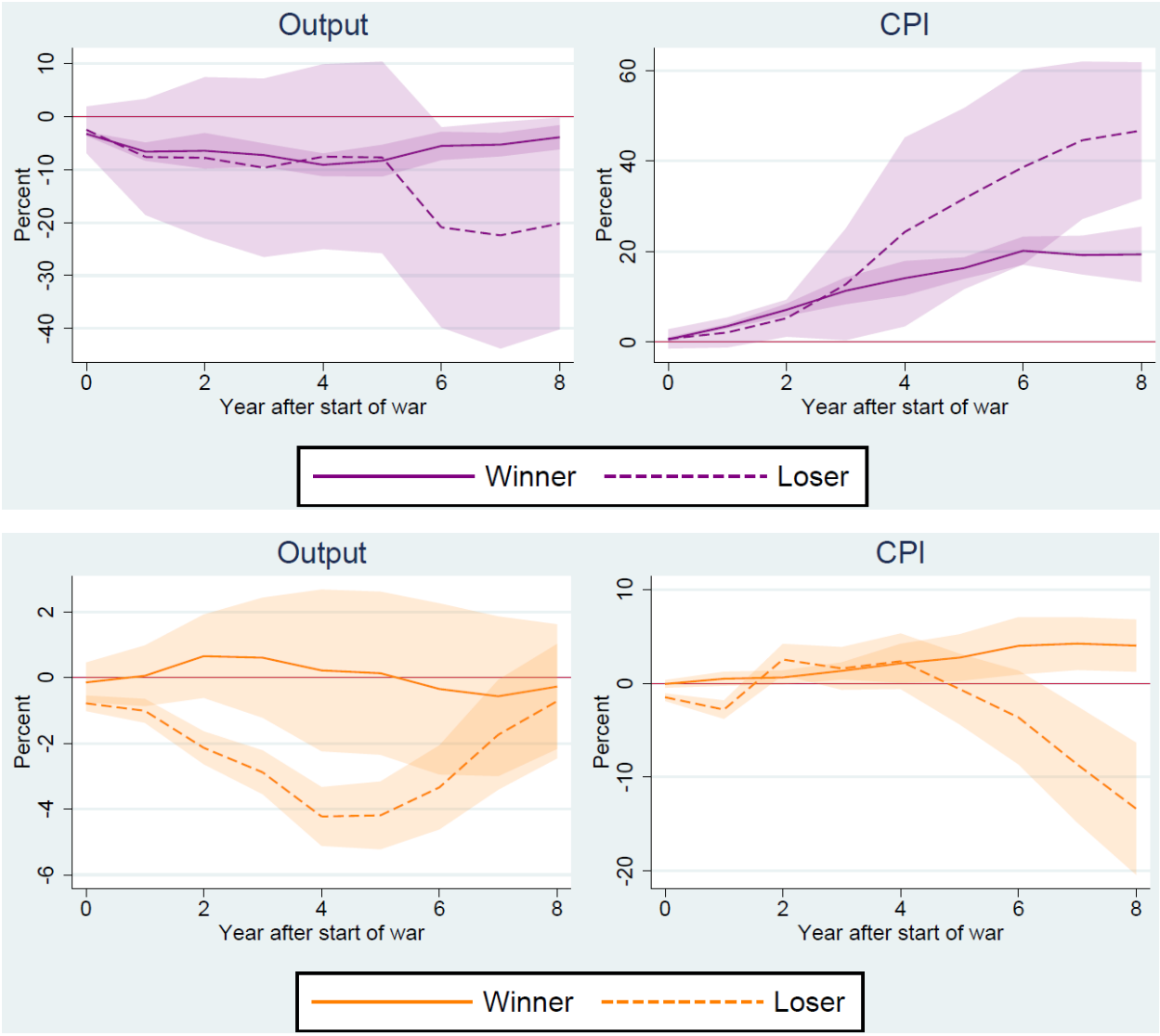
Output
CPI
Percent
Year after start of war
Winner
Loser
Output
CPI
Percent
Year after start of war
Winner
Loser

Figure 8

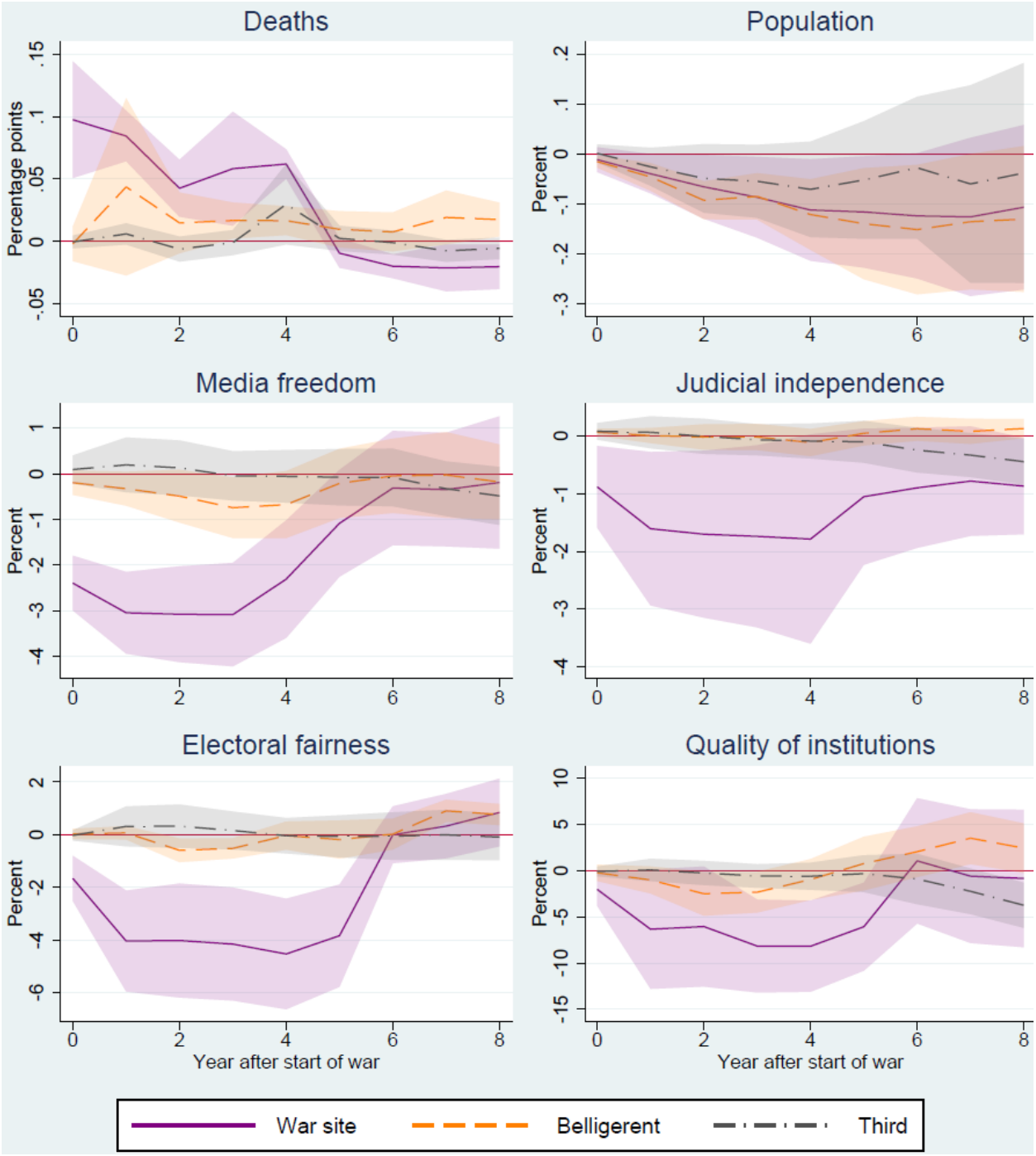
Deaths
Population
Media freedom
Judicial independence
Electoral fairness
Quality of institutions
Percentage points
Percent
Year after start of war
War site
Belligerent
Third

Figure 9

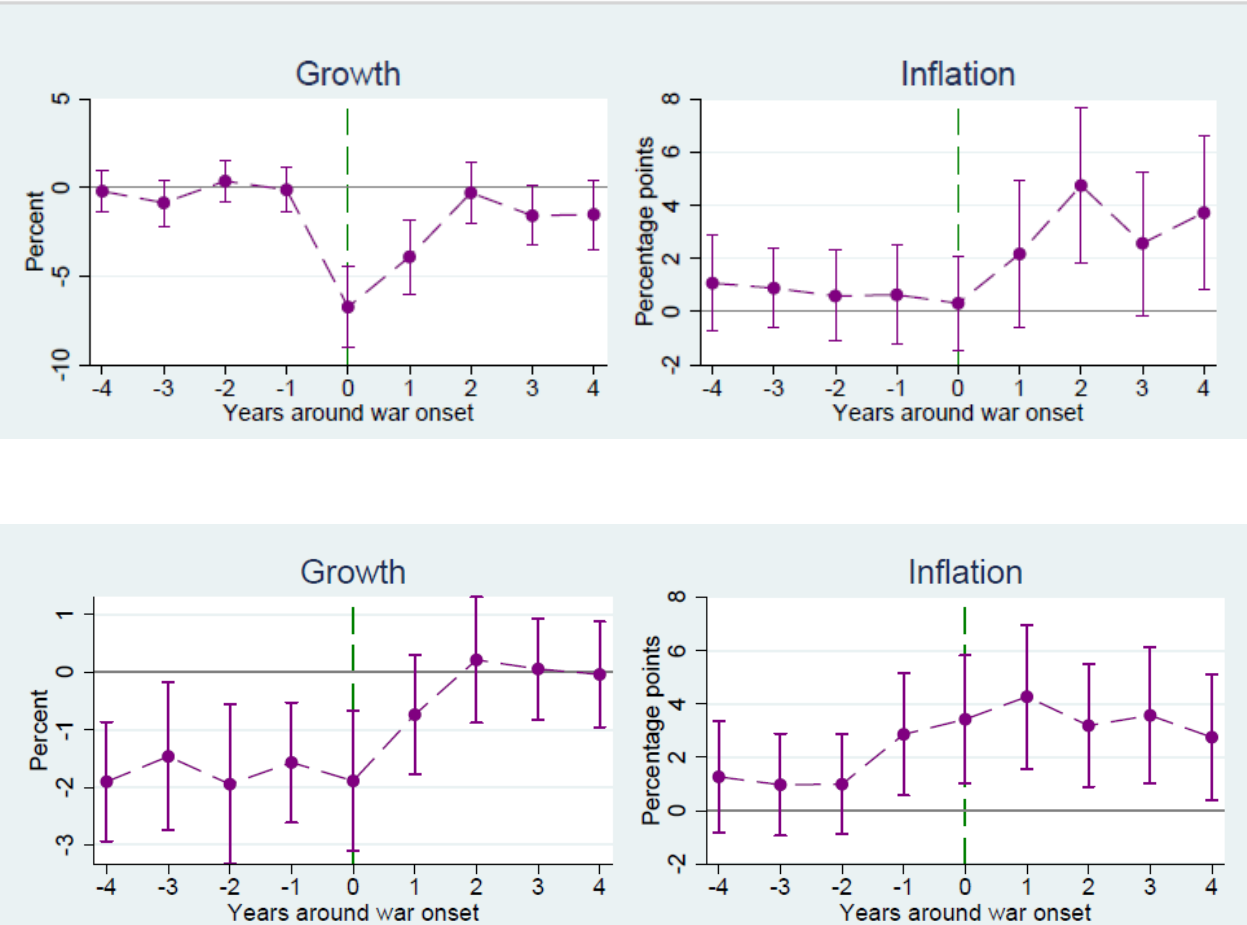
Growth
Percent
5
0
-5
-10
-4 -3 -2 -1 0 1 2 3 4
Years around war onset
Inflation
Percentage points
8
6
4
2
0
-2
-4 -3 -2 -1 0 1 2 3 4
Years around war onset
Growth
Percent
1
0
-1
-2
-3
-4 -3 -2 -1 0 1 2 3 4
Years around war onset
Inflation
Percentage points
8
6
4
2
0
-2
-4 -3 -2 -1 0 1 2 3 4
Years around war onset

Table 1

	Total Wars	Casualties / population (%)		Length		Macro time series		
		Mean	Median	Mean	Median	Sites	Belligerents	Third
Panel A: Interstate	225	3.50	0.26	2.5	2	84	178	3,648
Panel B: Other	469	0.74	0.13	3.3	2	141	164	6,788
Panel C: Combined	694	1.65	0.15	3.0	2	220	319	7,126

Table 1: Summary statistics of wars

Reason	Explanation	#Wars
Nationalism	Creation of own sovereign state, wars for independence, imperialism	57
Power Transition or Security Dilemma	A rising power challenges a dominant one. Classic examples of the security dilemma in action are situations where measures taken by one country to increase its security lead others to feel less secure and to take countermeasures, resulting in increased tensions that can lead to war.	37
Economic, Long-Run	States might go to war to gain control over trade routes, markets, or valuable resources; economic rivalry and protectionism	35
Religion or Ideology	Deep-rooted disagreements over religious beliefs or ideologies (e.g., communism)	35
Border Clashes	Unclear borders or intensifying border clashes	28
Revenge/Retribution	Wars can be initiated in response to perceived wrongs or to regain lost honor, even if there is no tangible gain to be had	18
Domestic Politics	Leaders may use foreign war to distract from domestic political issues or to rally their population around a common cause	13
Economic, Short-Run	Wars are fought because the economy is in a severe recession	6

Table 2: Reasons for war

Table 3

(The black and white circles were switched when formatting latex)

	Probability of being war site							
	Interstate wars				Other wars			
	(21)	(22)	(29)	(30)	(21)	(22)	(29)	(30)
GDP growth (any lag)	●	●	●	●	●	○	●	●
Inflation (any lag)	●	●	●	●	●	○	○	○
Openness (any lag)			○	○			●	●
Military exp. (any lag)			○	○			●	○
Borders (t-1)			●	●			●	●
Democracy (t-1)			●	○			○	○
Major power (t-1)			●	●			○	●
Peace years (any term)	○	○	○	●	○	○	○	●
Country fixed effects		✓		✓		✓		✓
Observations	7030	4386	4811	2309	6883	3825	4656	1937
War sites	77	77	45	45	120	120	63	63
Pseudo-R^2	0.03	-0.03	0.06	0.14	0.15	0.12	0.12	0.01
Log-Likelihood	-402.4	-355.7	-217.7	-147.5	-503.0	-428.3	-271.9	-232.8

The columns 29 and 30 differ because of the reduced number of observations. This happens because the authors' handling of missing values for openness is not clear: as correctly stated in the appendix A.1, some values of export/import data and the GDP data (different sources) are missing, so when openness is calculated as (export+import)/GDP missing values are generated if any of the variables is NaN.* But for the table in the paper the count of observations is as if none of the export/import data were missing in spots different from GDP. This does not match the initial data. So the difference may come from different presets in R. All the regressions without the Openness variable match.

*
```
macro <- haven::read_dta("data/02_processed/macro.dta") %>%
  rename(iso3 = iso) %>%
  filter(year >= 1870 & year <= 2023) %>%
  # create additional variables
  mutate(
    openness = (exports + imports) / gdp,
    milex_gdp = milex / gdp,
    milper_pop = milper / pop
  ) %>%
  select(
    year,       # year
    iso3,       # iso3 country code
    gdp,        # GDP
    gdp_growth, # GDP growth rate
    inflation,  # inflation rate
    openness,   # openness
    milex_gdp,  # military expenditures as a share of GDP
    milper_pop  # military personnel as a share of population
  )
```